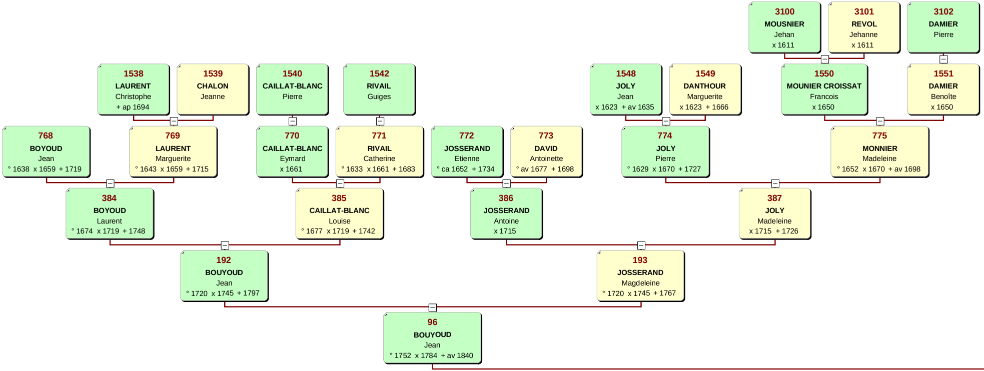
3100
MOUSNIER
Jehan
x 1611
3101
REVOL
Jehanne
x 1611
3102
DAMIER
Pierre
1538
LAURENT
Christophe
+ ap 1694
1539
CHALON
Jeanne
1540
CAILLAT-BLANC
Pierre
1542
RIVAIL
Guiges
1548
JOLY
Jean
x 1623 + av 1635
1549
DANTHOUR
Marguerite
x 1623 + 1666
1550
MOUNIER CROISSAT
Francois
x 1650
1551
DAMIER
Benoîte
x 1650
768
BOYOUD
Jean
° 1638 x 1659 + 1719
769
LAURENT
Marguerite
° 1643 x 1659 + 1715
770
CAILLAT-BLANC
Eymard
x 1661
771
RIVAIL
Catherine
° 1633 x 1661 + 1683
772
JOSSERAND
Etienne
° ca 1652 + 1734
773
DAVID
Antoinette
° av 1677 + 1698
774
JOLY
Pierre
° 1629 x 1670 + 1727
775
MONNIER
Madeleine
° 1652 x 1670 + av 1698
384
BOYOUD
Laurent
° 1674 x 1719 + 1748
385
CAILLAT-BLANC
Louise
° 1677 x 1719 + 1742
386
JOSSERAND
Antoine
x 1715
387
JOLY
Madeleine
x 1715 + 1726
192
BOUYOUD
Jean
° 1720 x 1745 + 1797
193
JOSSERAND
Magdeleine
° 1720 x 1745 + 1767
96
BOUYOUD
Jean
° 1752 x 1784 + av 1840

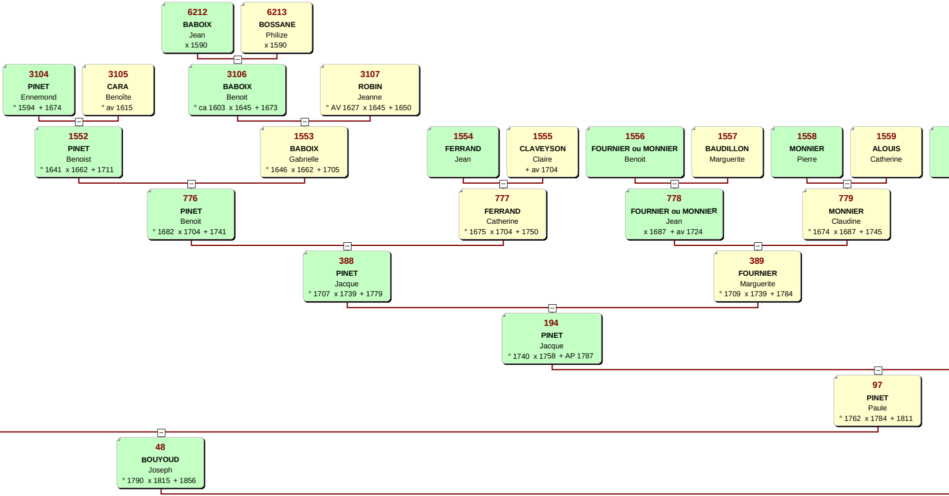
6212
BABOIX
Jean
x 1590
6213
BOSSANE
Philize
x 1590
3104
PINET
Ennemond
° 1594 + 1674
3105
CARA
Benoîte
° av 1615
3106
BABOIX
Benoit
° ca 1603 x 1645 + 1673
3107
ROBIN
Jeanne
° AV 1627 x 1645 + 1650
1552
PINET
Benoist
° 1641 x 1662 + 1711
1553
BABOIX
Gabrielle
° 1646 x 1662 + 1705
1554
FERRAND
Jean
1555
CLAVEYSON
Claire
+ av 1704
1556
FOURNIER ou MONNIER
Benoit
1557
BAUDILLON
Marguerite
1558
MONNIER
Pierre
1559
ALOUIS
Catherine
776
PINET
Benoit
° 1682 x 1704 + 1741
777
FERRAND
Catherine
° 1675 x 1704 + 1750
778
FOURNIER ou MONNIER
Jean
x 1687 + av 1724
779
MONNIER
Claudine
° 1674 x 1687 + 1745
388
PINET
Jacque
° 1707 x 1739 + 1779
389
FOURNIER
Marguerite
° 1709 x 1739 + 1784
194
PINET
Jacque
° 1740 x 1758 + AP 1787
97
PINET
Paule
° 1762 x 1784 + 1811
48
BOUYOUD
Joseph
° 1790 x 1815 + 1856

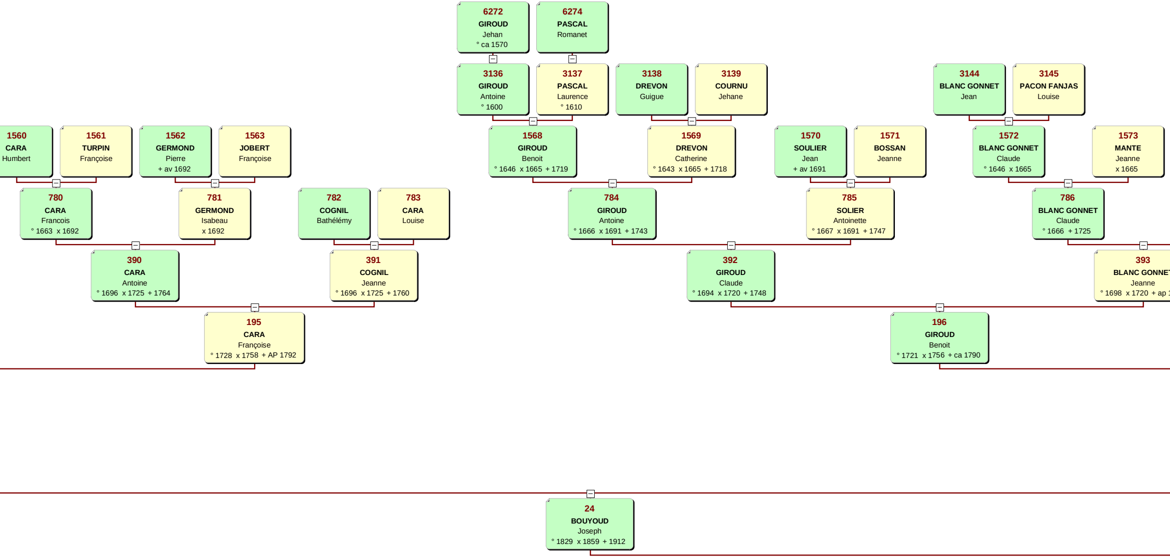
6272 GIROUD Jehan ° ca 1570
6274 PASCAL Romanet
3136 GIROUD Antoine ° 1600
3137 PASCAL Laurence ° 1610
3138 DREVON Guigue
3139 COURNU Jehane
3144 BLANC GONNET Jean
3145 PACON FANJAS Louise
1560 CARA Humbert
1561 TURPIN Françoise
1562 GERMOND Pierre + av 1692
1563 JOBERT Françoise
1568 GIROUD Benoit ° 1646 x 1665 + 1719
1569 DREVON Catherine ° 1643 x 1665 + 1718
1570 SOULIER Jean + av 1691
1571 BOSSAN Jeanne
1572 BLANC GONNET Claude ° 1646 x 1665
1573 MANTE Jeanne x 1665
780 CARA Francois ° 1663 x 1692
781 GERMOND Isabeau x 1692
782 COGNIL Bathélémy
783 CARA Louise
784 GIROUD Antoine ° 1666 x 1691 + 1743
785 SOLIER Antoinette ° 1667 x 1691 + 1747
786 BLANC GONNET Claude ° 1666 + 1725
390 CARA Antoine ° 1696 x 1725 + 1764
391 COGNIL Jeanne ° 1696 x 1725 + 1760
392 GIROUD Claude ° 1694 x 1720 + 1748
393 BLANC GONNE Jeanne ° 1698 x 1720 + ap
195 CARA Françoise ° 1728 x 1758 + AP 1792
196 GIROUD Benoit ° 1721 x 1756 + ca 1790
24 BOUYOUD Joseph ° 1829 x 1859 + 1912

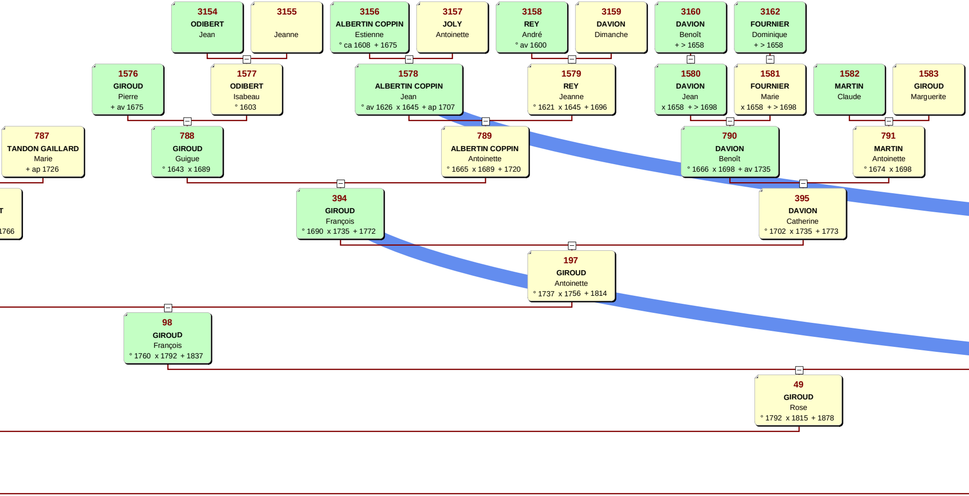
3154
ODIBERT
Jean
3155
Jeanne
3156
ALBERTIN COPPIN
Estienne
° ca 1608 + 1675
3157
JOLY
Antoinette
3158
REY
André
° av 1600
3159
DAVION
Dimanche
3160
DAVION
Benoît
+ > 1658
3162
FOURNIER
Dominique
+ > 1658
1576
GIROUD
Pierre
+ av 1675
1577
ODIBERT
Isabeau
° 1603
1578
ALBERTIN COPPIN
Jean
° av 1626 x 1645 + ap 1707
1579
REY
Jeanne
° 1621 x 1645 + 1696
1580
DAVION
Jean
x 1658 + > 1698
1581
FOURNIER
Marie
x 1658 + > 1698
1582
MARTIN
Claude
1583
GIROUD
Marguerite
787
TANDON GAILLARD
Marie
+ ap 1726
788
GIROUD
Guigue
° 1643 x 1689
789
ALBERTIN COPPIN
Antoinette
° 1665 x 1689 + 1720
790
DAVION
Benoît
° 1666 x 1698 + av 1735
791
MARTIN
Antoinette
° 1674 x 1698
T
1766
394
GIROUD
François
° 1690 x 1735 + 1772
395
DAVION
Catherine
° 1702 x 1735 + 1773
197
GIROUD
Antoinette
° 1737 x 1756 + 1814
98
GIROUD
François
° 1760 x 1792 + 1837
49
GIROUD
Rose
° 1792 x 1815 + 1878

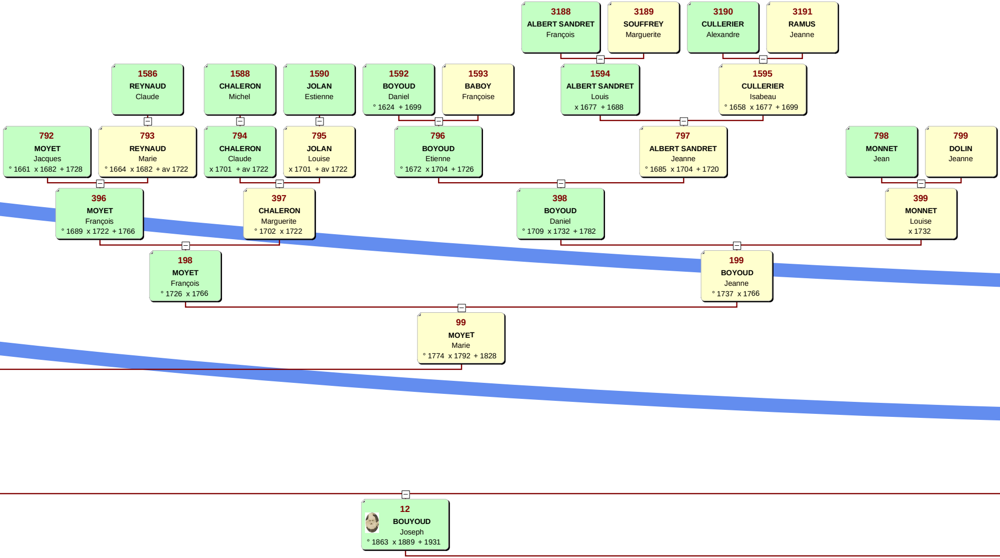
3188
ALBERT SANDRET
François
3189
SOUFFREY
Marguerite
3190
CULLERIER
Alexandre
3191
RAMUS
Jeanne
1586
REYNAUD
Claude
1588
CHALERON
Michel
1590
JOLAN
Estienne
1592
BOYOUD
Daniel
° 1624 + 1699
1593
BABOY
Françoise
1594
ALBERT SANDRET
Louis
x 1677 + 1688
1595
CULLERIER
Isabeau
° 1658 x 1677 + 1699
792
MOYET
Jacques
° 1661 x 1682 + 1728
793
REYNAUD
Marie
° 1664 x 1682 + av 1722
794
CHALERON
Claude
x 1701 + av 1722
795
JOLAN
Louise
x 1701 + av 1722
796
BOYOUD
Etienne
° 1672 x 1704 + 1726
797
ALBERT SANDRET
Jeanne
° 1685 x 1704 + 1720
798
MONNET
Jean
799
DOLIN
Jeanne
396
MOYET
François
° 1689 x 1722 + 1766
397
CHALERON
Marguerite
° 1702 x 1722
398
BOYOUD
Daniel
° 1709 x 1732 + 1782
399
MONNET
Louise
x 1732
198
MOYET
François
° 1726 x 1766
199
BOYOUD
Jeanne
° 1737 x 1766
99
MOYET
Marie
° 1774 x 1792 + 1828
12
BOUYOUD
Joseph
° 1863 x 1889 + 1931

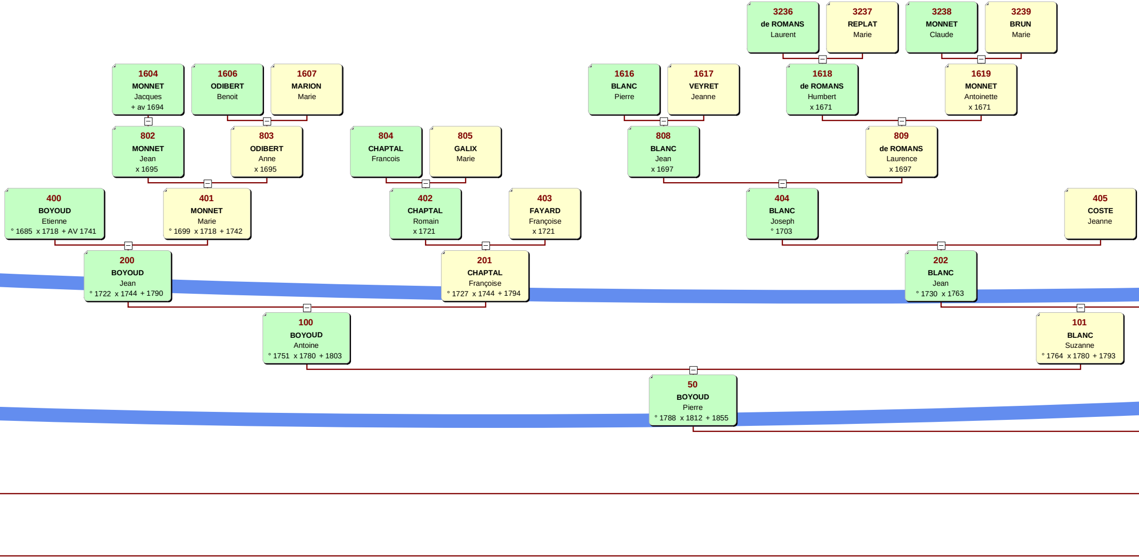
3236 de ROMANS Laurent
3237 REPLAT Marie
3238 MONNET Claude
3239 BRUN Marie
1604 MONNET Jacques + av 1694
1606 ODIBERT Benoit
1607 MARION Marie
1616 BLANC Pierre
1617 VEYRET Jeanne
1618 de ROMANS Humbert x 1671
1619 MONNET Antoinette x 1671
802 MONNET Jean x 1695
803 ODIBERT Anne x 1695
804 CHAPTAL Francois
805 GALIX Marie
808 BLANC Jean x 1697
809 de ROMANS Laurence x 1697
400 BOYOUD Etienne ° 1685 x 1718 + AV 1741
401 MONNET Marie ° 1699 x 1718 + 1742
402 CHAPTAL Romain x 1721
403 FAYARD Françoise x 1721
404 BLANC Joseph ° 1703
405 COSTE Jeanne
200 BOYOUD Jean ° 1722 x 1744 + 1790
201 CHAPTAL Françoise ° 1727 x 1744 + 1794
202 BLANC Jean ° 1730 x 1763
100 BOYOUD Antoine ° 1751 x 1780 + 1803
101 BLANC Suzanne ° 1764 x 1780 + 1793
50 BOYOUD Pierre ° 1788 x 1812 + 1855

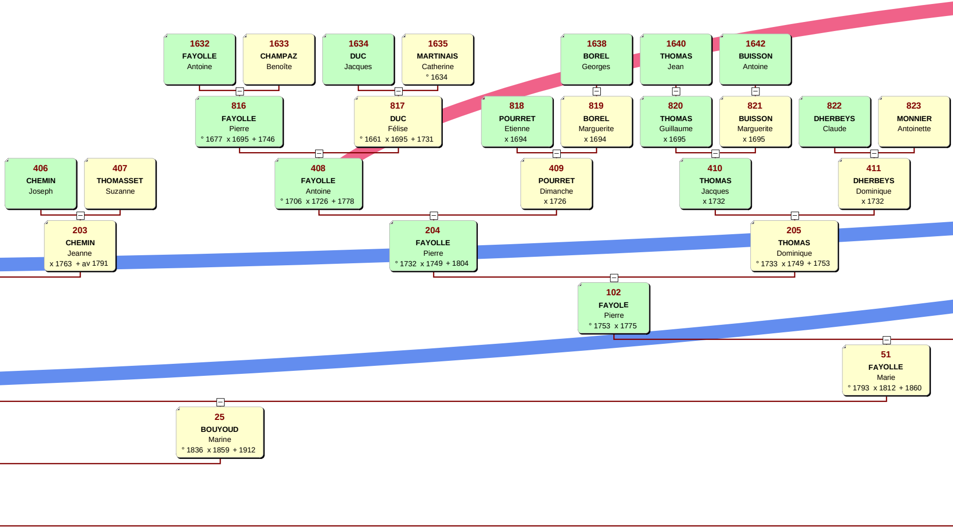
1632 FAYOLLE Antoine
1633 CHAMPAZ Benoîte
1634 DUC Jacques
1635 MARTINAIS Catherine ° 1634
1638 BOREL Georges
1640 THOMAS Jean
1642 BUISSON Antoine
816 FAYOLLE Pierre ° 1677 x 1695 + 1746
817 DUC Félise ° 1661 x 1695 + 1731
818 POURRET Etienne x 1694
819 BOREL Marguerite x 1694
820 THOMAS Guillaume x 1695
821 BUISSON Marguerite x 1695
822 DHERBEYS Claude
823 MONNIER Antoinette
406 CHEMIN Joseph
407 THOMASSET Suzanne
408 FAYOLLE Antoine ° 1706 x 1726 + 1778
409 POURRET Dimanche x 1726
410 THOMAS Jacques x 1732
411 DHERBEYS Dominique x 1732
203 CHEMIN Jeanne x 1763 + av 1791
204 FAYOLLE Pierre ° 1732 x 1749 + 1804
205 THOMAS Dominique ° 1733 x 1749 + 1753
102 FAYOLE Pierre ° 1753 x 1775
51 FAYOLLE Marie ° 1793 x 1812 + 1860
25 BOUYOUD Marine ° 1836 x 1859 + 1912

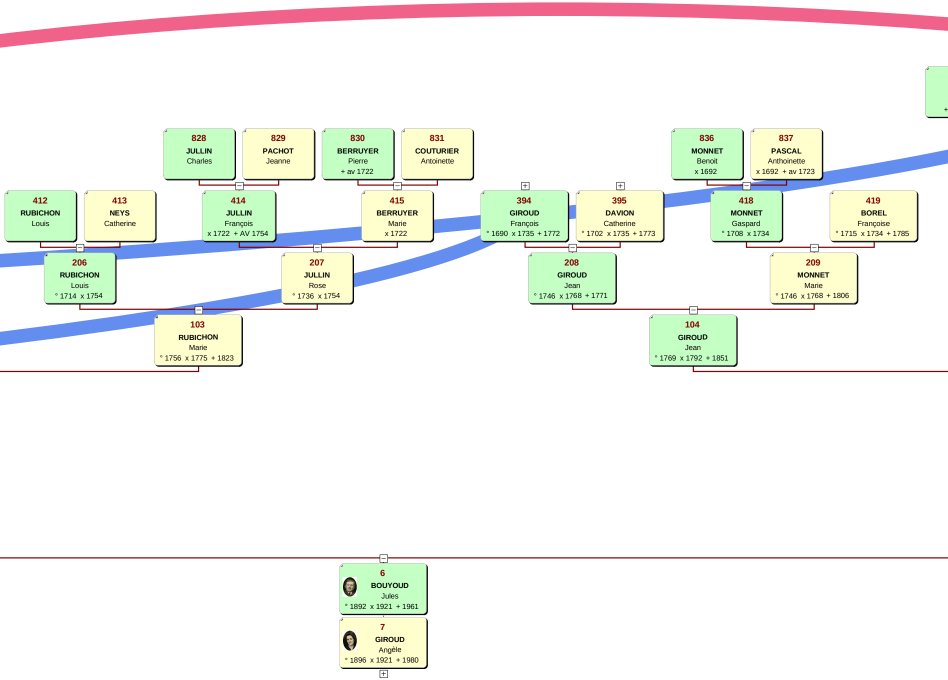
828 JULLIN Charles
829 PACHOT Jeanne
830 BERRUYER Pierre + av 1722
831 COUTURIER Antoinette
836 MONNET Benoit x 1692
837 PASCAL Anthoinette x 1692 + av 1723
412 RUBICHON Louis
413 NEYS Catherine
414 JULLIN François x 1722 + AV 1754
415 BERRUYER Marie x 1722
394 GIROUD François ° 1690 x 1735 + 1772
395 DAVION Catherine ° 1702 x 1735 + 1773
418 MONNET Gaspard ° 1708 x 1734
419 BOREL Françoise ° 1715 x 1734 + 1785
206 RUBICHON Louis ° 1714 x 1754
207 JULLIN Rose ° 1736 x 1754
208 GIROUD Jean ° 1746 x 1768 + 1771
209 MONNET Marie ° 1746 x 1768 + 1806
103 RUBICHON Marie ° 1756 x 1775 + 1823
104 GIROUD Jean ° 1769 x 1792 + 1851
6 BOUYOUD Jules ° 1892 x 1921 + 1961
7 GIROUD Angèle ° 1896 x 1921 + 1980

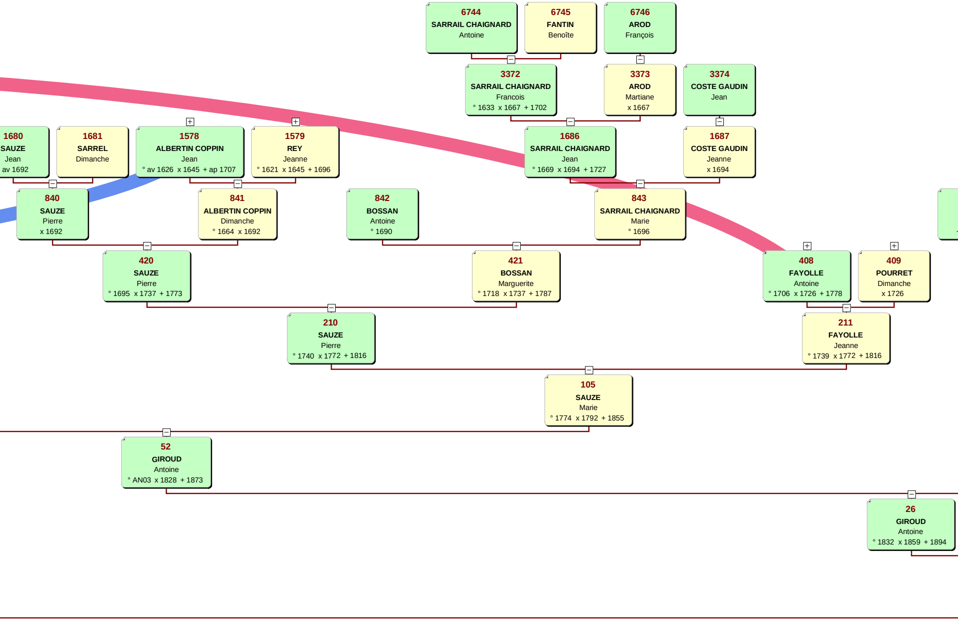
6744
SARRAIL CHAIGNARD
Antoine
6745
FANTIN
Benoîte
6746
AROD
François
3372
SARRAIL CHAIGNARD
Francois
° 1633 x 1667 + 1702
3373
AROD
Martiane
x 1667
3374
COSTE GAUDIN
Jean
1680
SAUZE
Jean
av 1692
1681
SARREL
Dimanche
1578
ALBERTIN COPPIN
Jean
° av 1626 x 1645 + ap 1707
1579
REY
Jeanne
° 1621 x 1645 + 1696
1686
SARRAIL CHAIGNARD
Jean
° 1669 x 1694 + 1727
1687
COSTE GAUDIN
Jeanne
x 1694
840
SAUZE
Pierre
x 1692
841
ALBERTIN COPPIN
Dimanche
° 1664 x 1692
842
BOSSAN
Antoine
° 1690
843
SARRAIL CHAIGNARD
Marie
° 1696
420
SAUZE
Pierre
° 1695 x 1737 + 1773
421
BOSSAN
Marguerite
° 1718 x 1737 + 1787
408
FAYOLLE
Antoine
° 1706 x 1726 + 1778
409
POURRET
Dimanche
x 1726
210
SAUZE
Pierre
° 1740 x 1772 + 1816
211
FAYOLLE
Jeanne
° 1739 x 1772 + 1816
105
SAUZE
Marie
° 1774 x 1792 + 1855
52
GIROUD
Antoine
° AN03 x 1828 + 1873
26
GIROUD
Antoine
° 1832 x 1859 + 1894

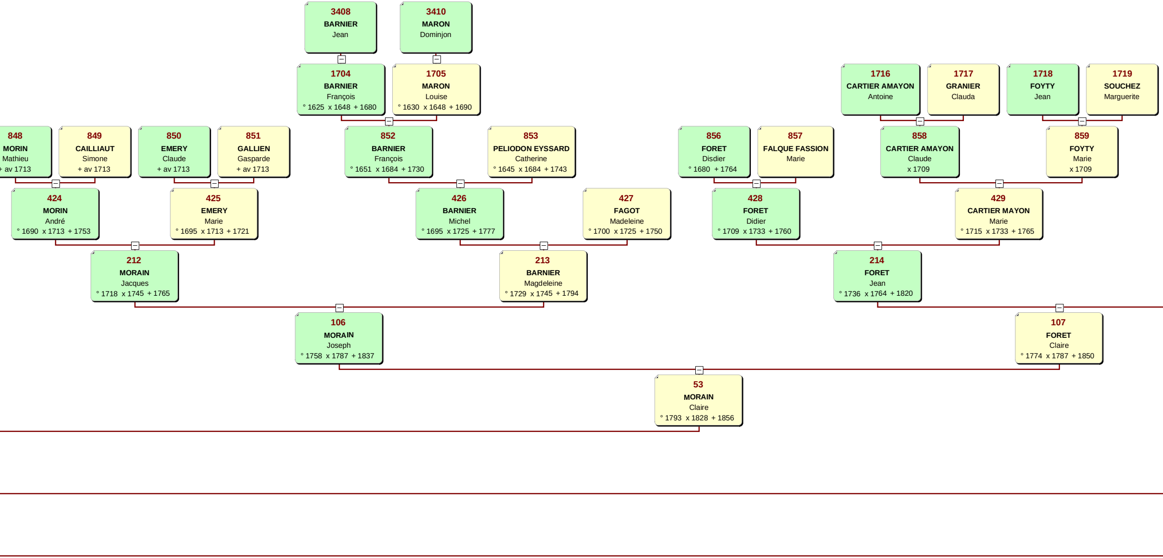
3408 BARNIER Jean
3410 MARON Dominjon
1704 BARNIER François ° 1625 x 1648 + 1680
1705 MARON Louise ° 1630 x 1648 + 1690
1716 CARTIER AMAYON Antoine
1717 GRANIER Clauda
1718 FOYTY Jean
1719 SOUCHEZ Marguerite
848 MORIN Mathieu + av 1713
849 CAILLIAUT Simone + av 1713
850 EMERY Claude + av 1713
851 GALLIEN Gasparde + av 1713
852 BARNIER François ° 1651 x 1684 + 1730
853 PELIODON EYSSARD Catherine ° 1645 x 1684 + 1743
856 FORET Disdier ° 1680 + 1764
857 FALQUE FASSION Marie
858 CARTIER AMAYON Claude x 1709
859 FOYTY Marie x 1709
424 MORIN André ° 1690 x 1713 + 1753
425 EMERY Marie ° 1695 x 1713 + 1721
426 BARNIER Michel ° 1695 x 1725 + 1777
427 FAGOT Madeleine ° 1700 x 1725 + 1750
428 FORET Didier ° 1709 x 1733 + 1760
429 CARTIER MAYON Marie ° 1715 x 1733 + 1765
212 MORAIN Jacques ° 1718 x 1745 + 1765
213 BARNIER Magdeleine ° 1729 x 1745 + 1794
214 FORET Jean ° 1736 x 1764 + 1820
106 MORAIN Joseph ° 1758 x 1787 + 1837
107 FORET Claire ° 1774 x 1787 + 1850
53 MORAIN Claire ° 1793 x 1828 + 1856

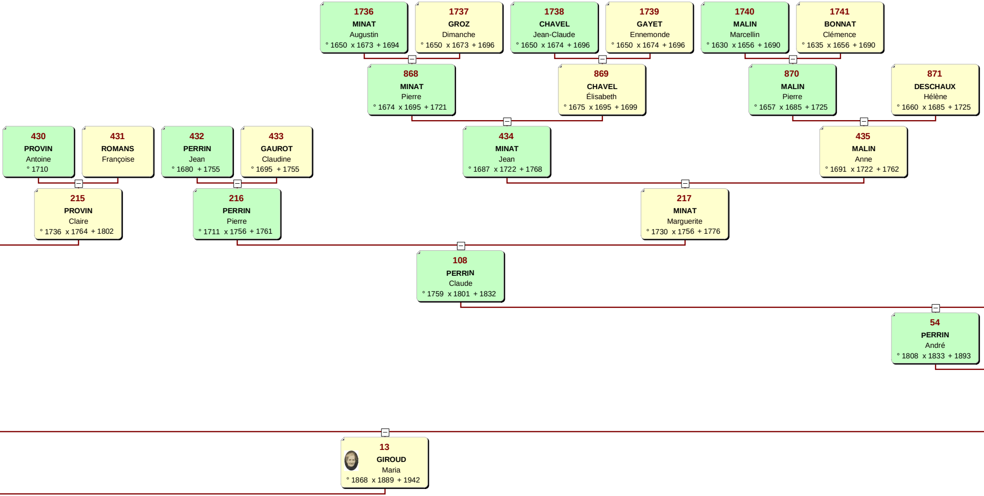

1736
MINAT
Augustin
° 1650 x 1673 + 1694

1737
GROZ
Dimanche
° 1650 x 1673 + 1696

1738
CHAVEL
Jean-Claude
° 1650 x 1674 + 1696

1739
GAYET
Ennemonde
° 1650 x 1674 + 1696

1740
MALIN
Marcellin
° 1630 x 1656 + 1690

1741
BONNAT
Clémence
° 1635 x 1656 + 1690

868
MINAT
Pierre
° 1674 x 1695 + 1721

869
CHAVEL
Élisabeth
° 1675 x 1695 + 1699

870
MALIN
Pierre
° 1657 x 1685 + 1725

871
DESCHAUX
Hélène
° 1660 x 1685 + 1725

430
PROVIN
Antoine
° 1710

431
ROMANS
Françoise

432
PERRIN
Jean
° 1680 + 1755

433
GAUROT
Claudine
° 1695 + 1755

434
MINAT
Jean
° 1687 x 1722 + 1768

435
MALIN
Anne
° 1691 x 1722 + 1762

215
PROVIN
Claire
° 1736 x 1764 + 1802

216
PERRIN
Pierre
° 1711 x 1756 + 1761

217
MINAT
Marguerite
° 1730 x 1756 + 1776

108
PERRIN
Claude
° 1759 x 1801 + 1832

54
PERRIN
André
° 1808 x 1833 + 1893

13
GIROUD
Maria
° 1868 x 1889 + 1942

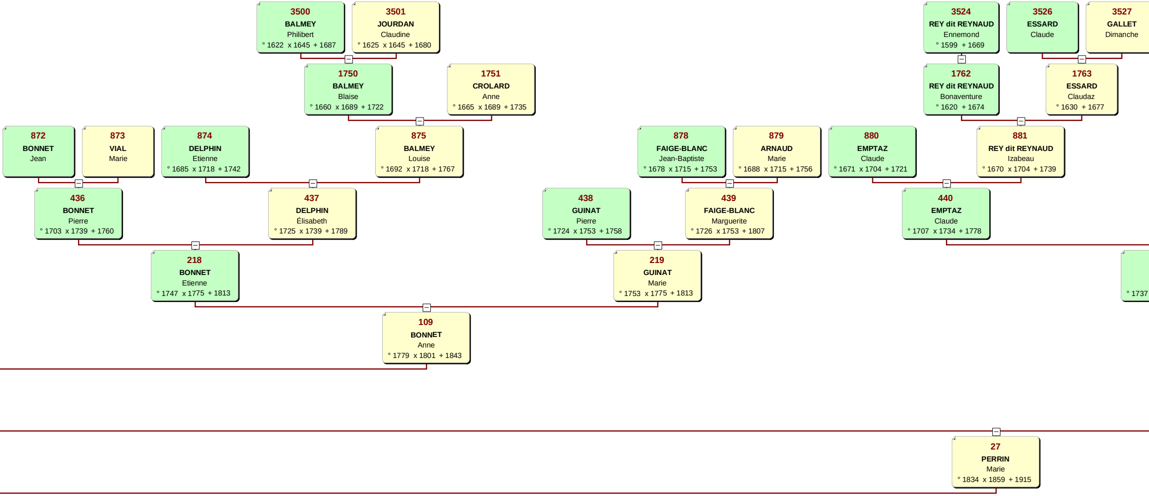
3500
BALMEY
Philibert
° 1622 x 1645 + 1687
3501
JOURDAN
Claudine
° 1625 x 1645 + 1680
3524
REY dit REYNAUD
Ennemond
° 1599 + 1669
3526
ESSARD
Claude
3527
GALLET
Dimanche
1750
BALMEY
Blaise
° 1660 x 1689 + 1722
1751
CROLARD
Anne
° 1665 x 1689 + 1735
1762
REY dit REYNAUD
Bonaventure
° 1620 + 1674
1763
ESSARD
Claudaz
° 1630 + 1677
872
BONNET
Jean
873
VIAL
Marie
874
DELPHIN
Etienne
° 1685 x 1718 + 1742
875
BALMEY
Louise
° 1692 x 1718 + 1767
878
FAIGE-BLANC
Jean-Baptiste
° 1678 x 1715 + 1753
879
ARNAUD
Marie
° 1688 x 1715 + 1756
880
EMPTAZ
Claude
° 1671 x 1704 + 1721
881
REY dit REYNAUD
Izabeau
° 1670 x 1704 + 1739
436
BONNET
Pierre
° 1703 x 1739 + 1760
437
DELPHIN
Élisabeth
° 1725 x 1739 + 1789
438
GUINAT
Pierre
° 1724 x 1753 + 1758
439
FAIGE-BLANC
Marguerite
° 1726 x 1753 + 1807
440
EMPTAZ
Claude
° 1707 x 1734 + 1778
218
BONNET
Etienne
° 1747 x 1775 + 1813
219
GUINAT
Marie
° 1753 x 1775 + 1813
° 1737
109
BONNET
Anne
° 1779 x 1801 + 1843
27
PERRIN
Marie
° 1834 x 1859 + 1915

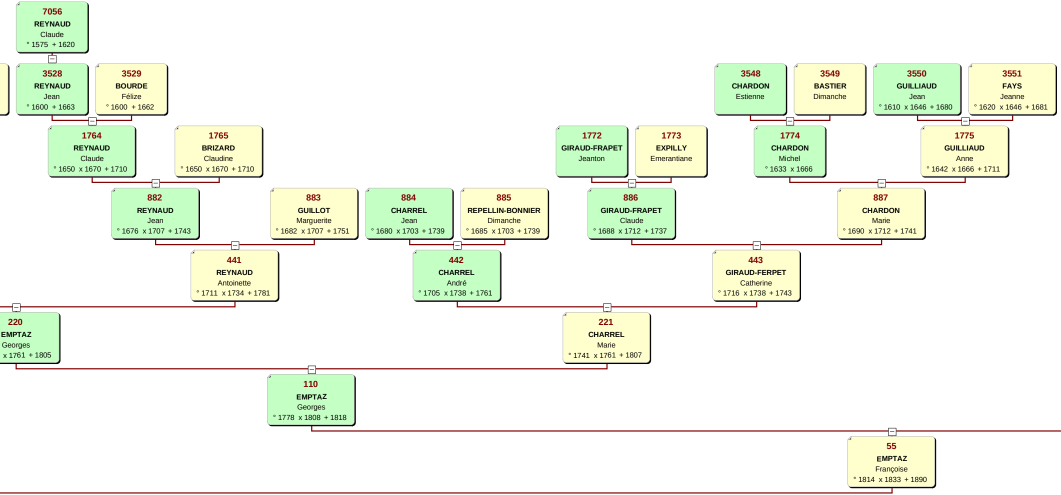
7056
REYNAUD
Claude
° 1575 + 1620
3528
REYNAUD
Jean
° 1600 + 1663
3529
BOURDE
Félize
° 1600 + 1662
3548
CHARDON
Estienne
3549
BASTIER
Dimanche
3550
GUILLIAUD
Jean
° 1610 x 1646 + 1680
3551
FAYS
Jeanne
° 1620 x 1646 + 1681
1764
REYNAUD
Claude
° 1650 x 1670 + 1710
1765
BRIZARD
Claudine
° 1650 x 1670 + 1710
1772
GIRAUD-FRAPET
Jeanton
1773
EXPILLY
Emerantiane
1774
CHARDON
Michel
° 1633 x 1666
1775
GUILLIAUD
Anne
° 1642 x 1666 + 1711
882
REYNAUD
Jean
° 1676 x 1707 + 1743
883
GUILLOT
Marguerite
° 1682 x 1707 + 1751
884
CHARREL
Jean
° 1680 x 1703 + 1739
885
REPELLIN-BONNIER
Dimanche
° 1685 x 1703 + 1739
886
GIRAUD-FRAPET
Claude
° 1688 x 1712 + 1737
887
CHARDON
Marie
° 1690 x 1712 + 1741
441
REYNAUD
Antoinette
° 1711 x 1734 + 1781
442
CHARREL
André
° 1705 x 1738 + 1761
443
GIRAUD-FERPET
Catherine
° 1716 x 1738 + 1743
220
EMPTAZ
Georges
x 1761 + 1805
221
CHARREL
Marie
° 1741 x 1761 + 1807
110
EMPTAZ
Georges
° 1778 x 1808 + 1818
55
EMPTAZ
Françoise
° 1814 x 1833 + 1890

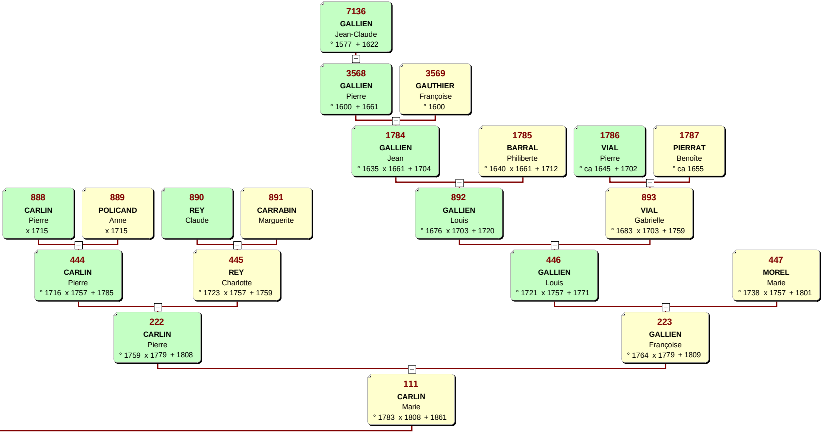
7136 GALLIEN Jean-Claude ° 1577 + 1622
3568 GALLIEN Pierre ° 1600 + 1661
3569 GAUTHIER Françoise ° 1600
1784 GALLIEN Jean ° 1635 x 1661 + 1704
1785 BARRAL Philiberte ° 1640 x 1661 + 1712
1786 VIAL Pierre ° ca 1645 + 1702
1787 PIERRAT Benoîte ° ca 1655
888 CARLIN Pierre x 1715
889 POLICAND Anne x 1715
890 REY Claude
891 CARRABIN Marguerite
892 GALLIEN Louis ° 1676 x 1703 + 1720
893 VIAL Gabrielle ° 1683 x 1703 + 1759
444 CARLIN Pierre ° 1716 x 1757 + 1785
445 REY Charlotte ° 1723 x 1757 + 1759
446 GALLIEN Louis ° 1721 x 1757 + 1771
447 MOREL Marie ° 1738 x 1757 + 1801
222 CARLIN Pierre ° 1759 x 1779 + 1808
223 GALLIEN Françoise ° 1764 x 1779 + 1809
111 CARLIN Marie ° 1783 x 1808 + 1861